# WINTER WONDERLAND

# ICE REVUE

25¢

**MAY 19 - 20 - 21 - 22 - 23**

*Presented By*

**CAPITAL CITY FIGURE SKATING CLUB**

*Sanctioned by U. S. F. S. A.*

**JERUE & CO.**

*Wholesale and Retail*
AUTO PARTS

1985 Fulton Ave. IV 9-0446

Success to Capital City
Figure Skating Club

Your friends, Chris & Johnnie

CHAFFEE'S

*Women's Sportswear*

Town and Country Village

*Compliments of*
**CAPITAL CITY TITLE CO.**

801 Jay Street GI 2-1851

W. R. Hunkins, Vice Pres.
Stan Kleps, Branch Manager

*Newly Remodeled*
**ARGONAUT CLUB**
(Next to Iceland)

1438 DEL PASO BLVD.

*Parking in the Rear*

*Best of Luck*
**Olmstead & Wood**

*Printing of Distinction*

MERKSAMERS
DeVons
816 K.ST.

IXL
MEN'S STORE
804 J ST.

**ICELAND**
**SKATING RINK**

Not for One, But for All the Family

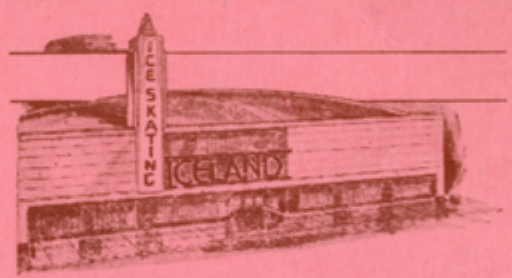


Where it is Always Cool and Refreshing

*Superb* STEAKS & CHOPS
*Exotic* TROPICAL DRINKS

IV 9-6352
FOR
RESERVATIONS

Just South of Town & Country Village
on Fulton Ave.

*The*
**LUGGAGE**
**SHOP**
**1008 K St Sacramento**

# 1953 WINTER WONDERLAND

**Show Director, Producer and Choreographer**
BOBBY SIMMONDS

This is Bobby Simmonds third Winter Wonderlands Production and we feel he has done an outstanding job of producing an amateur show of professional caliber.

Bob as an amateur skater won many honors in skating competition prior to his engagement as a featured skater in the famous "ICE FOLLIES." He has taken the experience gained from his professional work and combined with a wealth of natural ability and imagination to bring forth what we think is a highly entertaining Ice Revue.

In addition to directing and choreography of the show, Bob also designed all the costumes, sets and props. It is easy to see that his talents are not confined to skating alone.

Bob instructs at Iceland, and during recent competitions his students distinguished themselves in State and Pacific Coast Championships. These students, and many more, you will see in tonight's show.

*Portrait by DeVoe*

*Success to a Good Show*

**Anderson Cleaners**

Howard Anderson, Prop.

1723 J Street, Sacramento

1124 Del Paso Blvd., North Sacramento

*Success to Capital City Figure Skating Club*

**A. Esparcia & Sons**

*Custom Butchers*

Personalized

Home Freezer Service

32nd and N Street

*Best of Luck*

**Kelley's Feed Store**

21st Avenue on Franklin Blvd.

Sacramento

**DON WOLFE**

**BEST USED CARS**

*Good Luck*

CAPITAL CITY FIGURE SKATING CLUB

*Compliments of*

**Fidelity Title Co.**

Ross Pierce, Vice Pres.

811 J STREET

**HEATH JEWELERS**

*Watchmakers and Jewelers*

Hamilton, Elgin, Longine Wittnauer and Le Coultre Watches

Repairing of Watches and Jewelry our Specialty

HARRY R. HEATH

1010 - 9th Street — GIlbert 3-2861

**ALL UNDER ROOF**

PRINTING
LITHOGRAPHY
TYPESETTING
PLATEMAKING

IT'S YOUR SAVING!

Phones GI 2-1934 GI 2-1073

**SACRAMENTO LITHOGRAPH CO.**

200 S STREET

CRYSTAL CREAM & BUTTER CO.

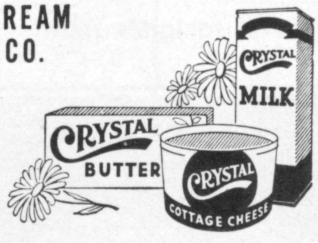


**really farm fresh**

*Compliments of*

**ROTARY SIERRA CO.**

**Propane and Butane Gas**

AUTOMATIC INSTALLATIONS

1625 North C Street — Sacramento

BUY YOUR TV FROM

**Charles Spears**

**McMAHAN SALES CO.**

*Food Distributors*

Farmers-Mechanics Building

8th Between J & K Streets

Sacramento

**GRISWOLD** *Advertising*

**324 Forum Building**

**SACRAMENTO, CALIFORNIA**

Lewis

Women's Apparel

*Glamourous Formals for All*

906 J St. — 1011 - 9th St.

**A & A AUTO BODY and PAINT WORKS**

FENDER, BODY and PAINT SERVICE

1926 Capitol Ave. - GI 2-7901 - 2-3060

Frank Shepard — Louis F. Parell

# THE CAPITAL CITY FIGURE SKATING CLUB
# WINTER WONDERLAND 1953

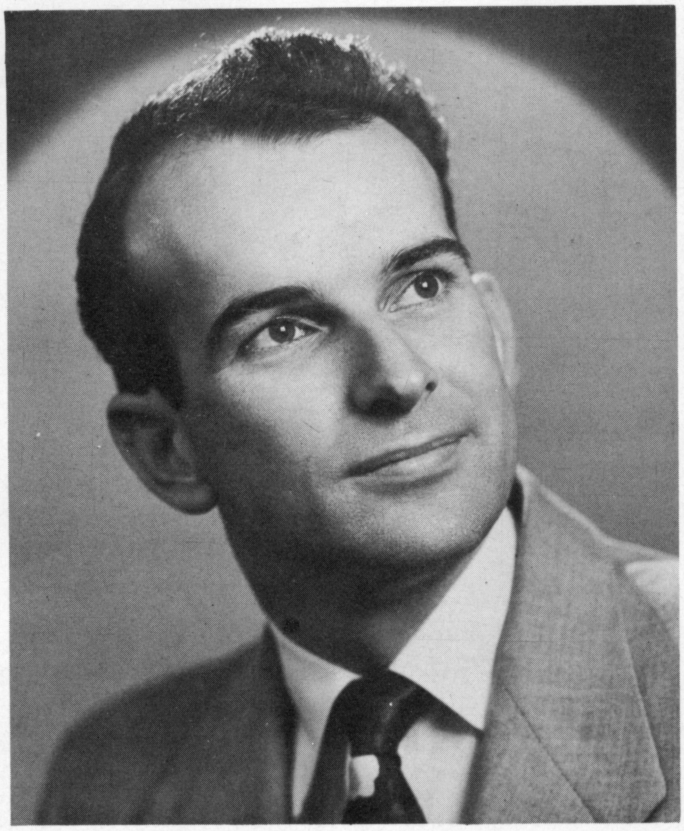

**Show Chairman**
CHUCK KANOFF

**Show Managers**
JOHN J. WELLS — DICK SCHERRER — WILBUR MILLER

## WINTER WONDERLAND STAFF

Mechanics ..... Bill Kerth
Publicity ..... Wilbur Miller
Rehearsals ..... Nanette Cumming
Sets and Props ..... Bob Fitzgerald
Program ..... Mrs. Joyce Scherrer
Ticket Sales ..... Mrs. Dorothy Miller
Make-up ..... Mrs. Ann Wells

Wardrobe ..... Mrs. Lola Silvey
Mrs. Helen Erickson
Electrician ..... Al Tobol
Stage Manager ..... Dick Scherrer
Ushers ..... George Gerlinger
Jim Hostetter, Richard C. White,
Leonard Hibbard, Stanley Nelson,
John Neunier, R. R. Ogden

## ACKNOWLEDGEMENTS

**Photography**

DEVOE STUDIOS
2764 - 9th Avenue

**Costumes**

MILADIES DRESS & HAT SHOP
1425 - 33rd Street
Margaret Washburn  Alla Mae McNinn
ALZINA LONDERGAN
3347 U Street

**Set Material**

ERICKSON CONSTRUCTION CO.
AMERICAN CAN CO.

# CAPITAL CITY FIGU

*PRES*

# 1953 WINTER WO

John J
*Master of*

## FIRST HALF

### TURKISH FANTASY

HAREM

| | |
|---|---|
| Jean Kerth | Cosette Spear |
| Nanette Cumming | Jackie Scherrer |
| Donna Adams | Shirley Milan |
| Diana Meyer | Sandra Slawson |
| Mary Jo Miller | Susan Erickson |
| Mary Lou McMahan | Terrie Mills |
| Donna Wolfe | Anita Grohman |

GUARDS

| | |
|---|---|
| Jene Pacquier | Phil Gebhardt |
| Chuck Kanoff | Dick LaBaugh |

DANCER
Sharon Lee Rogers

SULTAN
Harlan Bennett

### VALENTINE, MY VALENTINE

VALENTINE GIRLS

| | |
|---|---|
| Georgia Kraus | Mary Wyatt |
| Lois McClure | Darlene Lucas |
| Lynn Seawell | Anita Tobey |
| Ann Seawell | Carol Tobey |

HEART GIRLS

| | |
|---|---|
| Anita Grohman | Donna Adams |
| Nanette Cumming | Jackie Scherrer |
| Shirley Milan | Mary Jo Miller |

SWEETHEARTS
Sheila Wells and Bobby Hubbard

### FAIRYLAND

FAIRY QUEEN
Jackie Scherrer

THE THREE LITTLE PIGS
Sandra Jossi Julia Lenci
Dick Nelson

THE "BIG BAD" WOLF
Warren Estes

HANSEL AND GRETEL
Lynn Carmichael and Bobby Griswold

THE THREE LITTLE FISHES

| | |
|---|---|
| Lillian Derby | Jean Kelley |
| Shelby Scollan | Becky Bueller |
| Diana Wheadon | Susan Ruddy |
| Bonnie McLaverty | Susan King |
| Marcia Carp | Karen Harms |
| Susan Meyer | Patty Stilson |

THE PIED PIPER
Phil Gebhardt

MICE ON A RAMPAGE

| | |
|---|---|
| Sandra Jossi | Anita Tobey |
| Sherry Aufrance | Carol Tobey |
| Melinda Morrow | Becky Bueller |
| Nancy Proto | Margaret Hartman |
| Julie Lenci | Karen Gilbert |

QUEEN OF MICE
Joyce Silvey
*Junior Figure Skating Club Members

### SOUTH AMERICAN "RHYTHM"
Armando "Poncho" Rodriguez

### SYMPHONY IN BLUE
Margot Wilcox

### ON A SUNDAY AFTERNOON

| | |
|---|---|
| Beverly Gerlinger | Harlan Bennett |
| Shirley Milan | Dick LaBaugh |
| Audrey Olson | Jene Pacquier |
| Nanette Cumming | Chuck Kanoff |
| Hope Wurster | Phil Gebhardt |
| Susan Erickson | Warren Estes |

A LADY ALL ALONE
Mary Lou McMahan

### GLAMOUR GIRLS
Diana Meyer Mary Jo Miller
Cosette Spear

"TEEN AGE" DEBONAIR
Bobby Hubbard

### A SOUTHERN BARBECUE

| | |
|---|---|
| Beverly Gerlinger | Harlan Bennett |
| Shirley Milan | Chuck Kanoff |
| Dolores LaBaugh | Dick LaBaugh |
| Jean Kerth | William Kerth |
| Nanette Cumming | Warren Estes |
| Mary Jo Miller | Wilbur Miller |
| Pauline Johnson | James Woodward |
| Jackie Scherrer | Jene Pacquier |

SOUTHERN BELLE
Donna Adams

CHIEF COOKS
Anita Grohman Phil Gebhardt

---

The Capital City Skatin
Presents its new ic
We hope you'll all en
And tell all your fr

With comedy and lots
And great skating
This show is full of vari
And better than ev

Directed by talented Bo
The show is very
With skaters in beautifu
Gliding over the i

There is a "Turkish Num
A "Gay Nineties"
"Moonlight & Ladies," "
And a "Southern

"April in Paris," with Sh
Is a number grace
In "Fairyland," with Jac
Phillip Gebhardt's

Donna Wolfe's solo is v
Joyce Silvey is the
Grohman and Gebhardt
Charming Sharon L

In "Moonlight and Lad
Bob Hubbard's solo
Cosette Spear's lovely nu
Has finish and grac

Donna Adams is the "S
Milan and Kanoff
Bennett and Gerlinger r
All of the great loo

Mary Lou McMahan
Will spin like a top
The "Pyne Twins" are
In the "Swiss Watch

Margot Wilcox will thril
With an act that is
Lynn Carmichael and Bo
Are "kids" who car

And Pancho with his sho
The greatest in the
Who spins so fast and
You'll think you're

This show is presented
To entertain you,
We want you to enjoy
And tell all your fr

# JRE SKATING CLUB
*ENTS*
# ONDERLAND CAST

Wells
*Ceremonies*

g Club
show,
joy it
ends to go.

of laughs
galore,
ety
r before.

by Simmonds
ice,
costumes
e.

ber"
number too,
Hansel and Gretel"
Bar-B-Q."

eila Wells
ully done,
kie Sherrer
olo is fun.

ry nice
"King of Mice,"
do a good pair
ee Rogers is there.

es"
takes place,
mber

thern Belle"
ook very well,
e a loud cheer
l skaters are here.

tarred
Shop."

you
just great,
bby Griswold
really skate.

wmanship
land,
umps so high
n front of a fan.

t
ends you do.
—By Barbara Pyne

## SECOND HALF

### APRIL IN PARIS
THE GAY PARISIENNES

Audrey Olson — Mary Jo Miller
Nanette Cumming — Jackie Scherrer
Shirley Milan — Cosette Spear
Beverly Gerlinger — Sandra Slawson
Mary Lou McMahan — Susan Erickson
Donna Adams — Terrie Mills
Donna Wolfe — Anita Grohman

DANCING SWANS

Sandra Jossi — Nancy Proto
Julie Lenci — Margaret Hartman
Karen Gilbert — Melinda Morrow

ON YOUR TOES

Lillian Derby — Diane Wheadon
Karen Harms — Susan Ruddy
Joyce Silvey — Susan Meyer
Roberta Hague — Shelby Scollan

SHOW GIRLS

Hope Wurster — Mary Jo Miller
Diana Meyer — Sandra Slawson

A PE-TITE PARISIAN
Sheila Wells

### HAWAIIAN MEDLEY
Beverly Gerlinger

### A SILVER POEM
Donna Wolfe

### A NIGHT FOR DANCING
Chuck Kanoff and Shirley Milan

DANCES

Nanette Cumming — Warren Estes
Beverly Gerlinger — Harlan Bennett
Dolores LaBaugh — Dick LaBaugh
Cosette Spear
Charles Spear, Vocalist

### MALAQUENA
Armando "Poncho" Rodriguez

### "SWISS WATCH SHOP"
WATCHMAKERS

Shirley Milan — Warren Estes
Nanette Cumming — Bobby Hubbard

A LITTLE SWISS GIRL
Lynn Carmichael

PRECISION TWINS

Barbara Pyne — Sandra Pyne

CLOCKS IN MOTION

Donna Wolfe — Terrie Mills
Mary Jo Miller — Sandra Slawson
Donna Adams — Anita Grohman

HAVOC IN PARIS

James Woodward — Ed Warren
Chuck Kanoff — Phil Gebhardt
Harlan Bennett — Jene Pacquier
Bobby Griswold — Warren Estes
Bobby Hubbard — Dana Buckle

### TIMES SQUARE
ROCKETTES

Roberta Hague — Jackie Scherrer
Jean Kerth — Beverly Gerlinger
Mary Lou McMahan — Susan Erickson
Donna Adams — Nanette Cumming
Donna Wolfe — Anita Grohman
Mary Jo Miller — Sandra Slawson
Terrie Miller — Cosette Spear
Audrey Olsen — Shirley Milan

## FINALE

*JUNIOR FIGURE SKATING CLUB MEMBERS

| | | | | |
|---|---|---|---|---|
| Michael Baumgart | Harlan Dawson | Roberta Kaupp | Ann McCormick | John Harley Sorenson |
| Diana Beaumont | Michael Faugh | Karen Nadine Keith | Sharon McDermott | Sherry Ellen Steiner |
| Charley Joe Berger | Richard W. Faulkner | Terrie Kerth | Douglas N. Pope | Mary Lou Stilson |
| Bobby Bertagna | Kathleen Felton | Billy Kiltz | Glenn A. Pope | Ricky Swanson |
| Jacquelyn Bertagna | Sibly Michele Forte | Karen Ann Kiltz | Carol Jean Poaz | Robin Swanson |
| Lenna Blamey | Michael T. Freedman | Linda Ellen Konya | Terry Renwick | Terry McDermott |
| Sandra Bolles | Christina S. Freedman | Nicholas Joseph Konya | Wendy Renwick | Michael Magan |
| Bonnie Benetti | Jan Hanan | Georgia Kraus | Richard Sarkisan | Susan K. Magan |
| Susan Bonetti | Eric Harms | Lorraine Long | Gayle Schleifer | Susan Marie Meyer |
| Joan Leslie Bullock | Irina Rebecca Harris | Sally Long | Sandra Schleifer | Harold E. Moore |
| Cheryl Lynn Clouse | Susan Ann Hemminger | Joy Longworth | Robert Shiurbe | Martha Morrow |
| Marion Cutler | Donna Hill | d'Alene Lucas | Trudy Sills | Dick Nelson |
| Barbara R. David | Suzie Hill | Betsy Ann Lui | John Evan Simpson | Kathryn Petera |
| Judith David | Carol Ann Jenks | Lois McClure | Carol Smythe | Susan Pike |
| Richard David | Larry W. Johnson | | Leah Bernice Snyder | Barbara G. Pope |

Bobby Hubbard

Right: Armando Rodriguez

Noted for his remarkable showmanship, Pancho will whirl in a flamenco presentation to the music "Malaguena." In 1952 he was runner-up in the National Junior Men's division and was judged the best free skater in the United States.

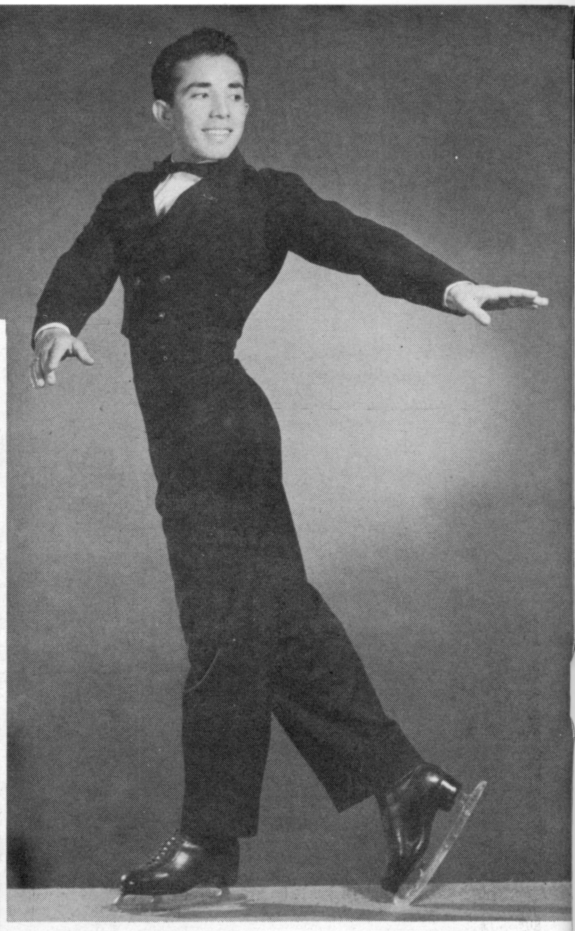

Left: Donna Adams

Mary Lou McMahan

GLAMOUR GIRLS

Left:
SUNDAY AFTERNOON

*Photographs Courtesy*
*DeVoe Studios*

A NIGHT
FOR DANCING

Right:
Phil Gebhardt and
Anita Grohman

Left:
Shirley Milan and
Chuck Kanoff

Left:
Margot Wilcox

Right:
Cosette Spear

Above: APRIL IN PARIS

Above: ON YOUR TOES

Beverly Gerlinger

Right: Shiela Wells

Right:
DANCING SWANS

Left: Donna Wolfe

Right: Lynn Carmichael

Below:
Barbara and Sandra Pyne

Left:
Warren Estes and
Nanette Cumming

Right:
WATCHMAKERS

*Photographs Courtesy*
*DeVoe Studios*

Below: ROCKETTES

*Success*

**MARCHI MUSIC CO.**

Owners
Louis Lenchi Ted Ferguson

1208 Jay Street

"IF IT'S RUBBER WE HAVE IT!"

**SACRAMENTO RUBBER CO.**

721 J Street

**GERLINGER MOTOR PARTS**

Continental Engines

*Success to*
*Capital City*
*Figure Skating Club*

2020 Kay Street, Sacramento

**Du Best Company**

F. N. Woodard, Owner
*Complete Industrial Chemicals*

Warehouse
108 K Street, Sacramento

**FABRIC CENTER**

*Fashions by the Yard*

1016 - 10th Street GI 2-8076

*Ask for and Enjoy*

**"PURETA FLAVORTONE SAUSAGE"**

*also*

Remember PURETA Brings You

**Pacific Coast Baseball**

324 ALHAMBRA BLVD. SACRAMENTO

**Cuilla Bros.**

AUTO PAINTING, WHEEL ALIGNING and BALANCING

2413 J Street Sacramento

*Good Luck*

**"The Loading Shute"**

*Good Food*

Carmichael
Roy Hobday, Owner

Fred T. Cippa A. J. Nicoletti

**Cippa & Nicoletti**

*Funeral Directors*

28th and O Street Sacramento

**The Wilbur Millers**

GOOD LUCK WINTER WONDERLAND

**REALTOR**

*Succes to a Good Show*

**Wells & Scherrer**

*Compliments of*

**North American Title Guaranty Corp.**

915 - 21st Street

**New Paris Bakery**

*Sour and Fresh Bread*
*Rolls and Pastry*

1915 - 6th Street GI 3-4408

Saturday Junior Skaters


Good Luck to Winter Wonderland

*Compliments of*

**Mr. & Mrs. Milburn F. Mills**

**Victor Equipment Co.**

Richard E. Labagh

1315 - 21st St. GI 3-2951

Sacramento, Calif.

*If he is an Expert*
*He is a MOLER graduate*

**The Moler Co.**
**Barber Colleges**

L. G. Martin, Mgr. 311 J St.

*"The Sign of Quality"*

**Joey Dodge Cleaners**

4 Hour Service on Request

2631 Broadway HI 5-2764

SUCCESS to WINTER WONDERLAND

**Borden's Milk**

13th & S Sts. GI 2-3851

**THE SUBURBAN BANK**

Offices in Fair Oaks and Carmichael

*Member of F.D.C.*

J. W. Pugh, Cashier

# ERICKSON'S CONSTRUCTION COMPANY

**COMMERCIAL CONSTRUCTION SINCE 1912**

**IN THE NORTH AREA**

1119 E. Bassettlaw Avenue North Sacramento, California

**JOIN**

## Capital City Figure Skating Club

**(Amateur Skaters of All Ages)**

**CHILDREN'S AND ADULTS' SESSIONS**


Sacramento Lithograph Co.